

** When printing this pattern, please print it without any margins at actual size.

** After printing the pattern and taping the pieces together, please follow the reference the provided size guide (3" or 5").

** If the pattern fits inside a single page of letter and/or A4 paper then taping is not required.

** Patterns marked as A4 are for users who utilize the A4 standard paper size.

** If you experience that certain parts of the pattern are not printing, you should be able to ignore those near the edge/border. These are usually just guides & signs.

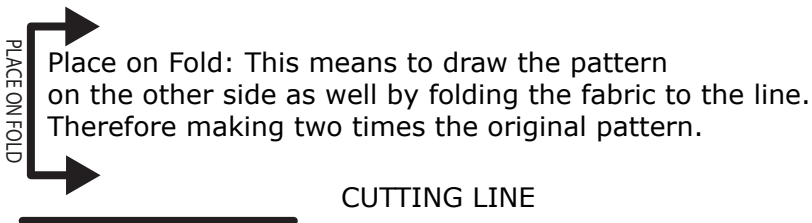
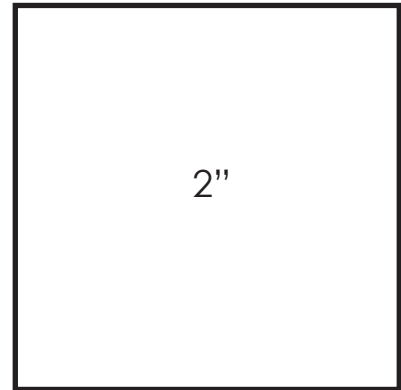

Paper Layout

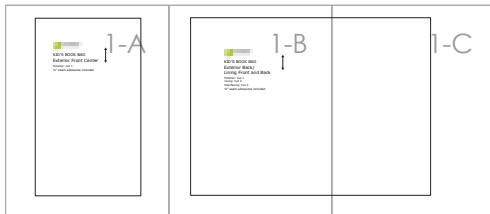

© 2020 Copyright of itthinksew.com
Personal use only.

1-A



KID'S BOOK BAG
Exterior Front Center



Exterior: Cut 1

1/4" seam allowance included

3"(7.62cm)



KID'S BOOK BAG
**Exterior Back/
Lining Front and Back**

Exterior: Cut 1

Lining: Cut 2

Interfacing: Cut 2

¼" seam allowance included



3" (7.62cm)

1-C

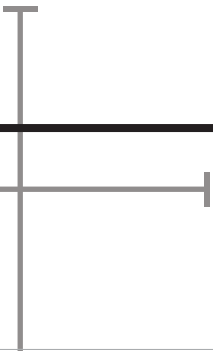
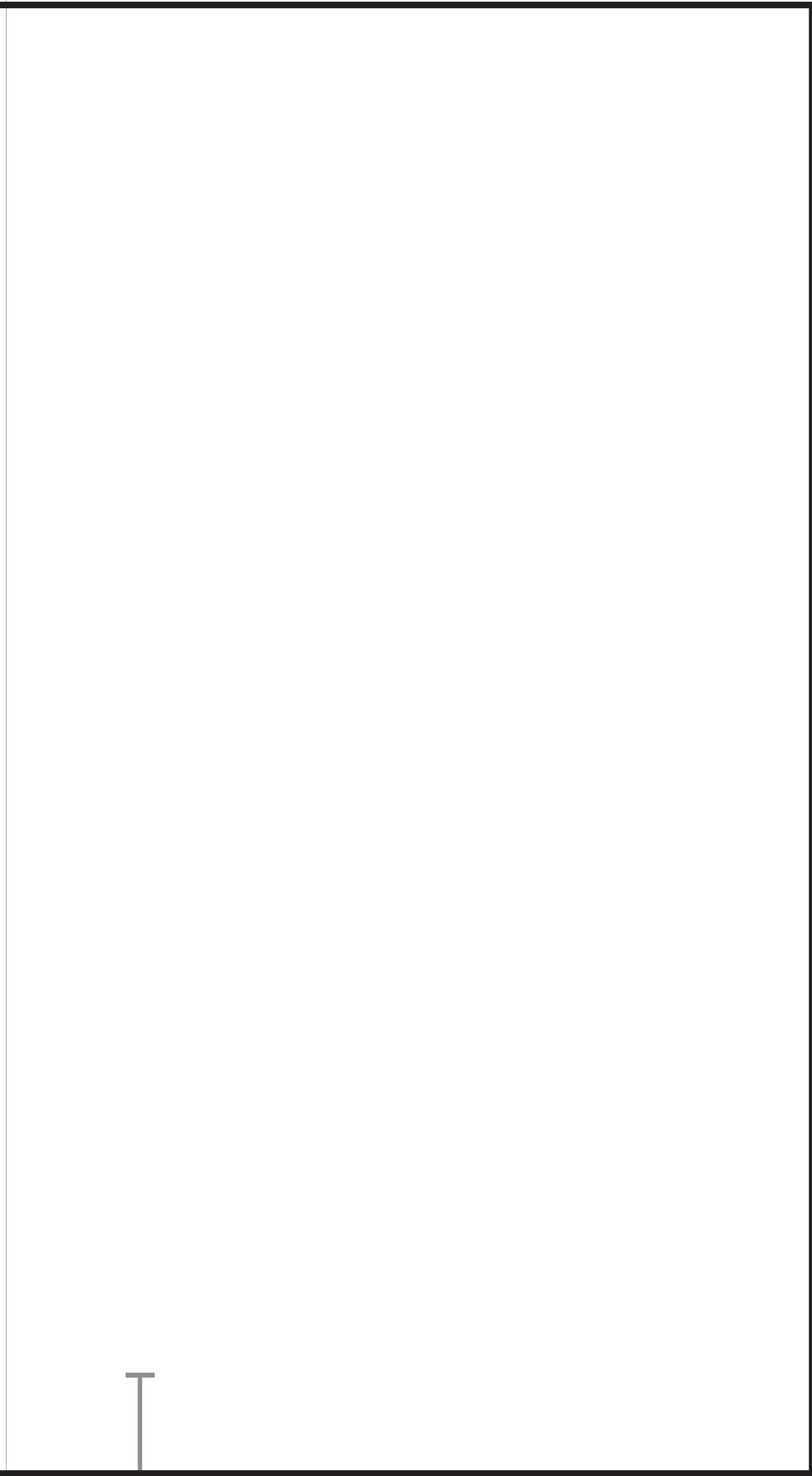

A4

PAPER

** When printing this pattern, please print it without any margins at actual size.

** After printing the pattern and taping the pieces together, please follow the reference the provided size guide (3" or 5").

** If the pattern fits inside a single page of letter and/or A4 paper then taping is not required.

** Patterns marked as A4 are for users who utilize the A4 standard paper size.

** If you experience that certain parts of the pattern are not printing, you should be able to ignore those near the edge/border. These are usually just guides & signs.

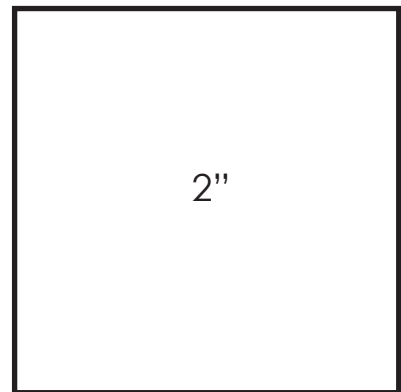

Place on Fold: This means to draw the pattern on the other side as well by folding the fabric to the line. Therefore making two times the original pattern.

 CUTTING LINE

Paper Layout

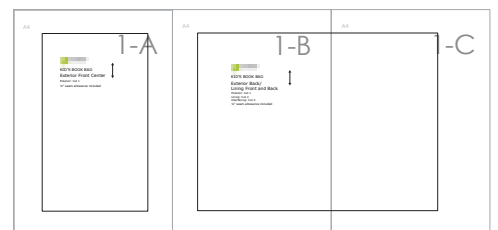

© 2020 Copyright of ithinksew.com
Personal use only.



KID'S BOOK BAG
Exterior Front Center



Exterior: Cut 1

1/4" seam allowance included



KID'S BOOK BAG
**Exterior Back/
Lining Front and Back**

Exterior: Cut 1

Lining: Cut 2

Interfacing: Cut 2

1/4" seam allowance included





A4

